

- Medical Centre
- Public Accessed areas
- Staff Accessed areas
- Dental Practice
- Community Services

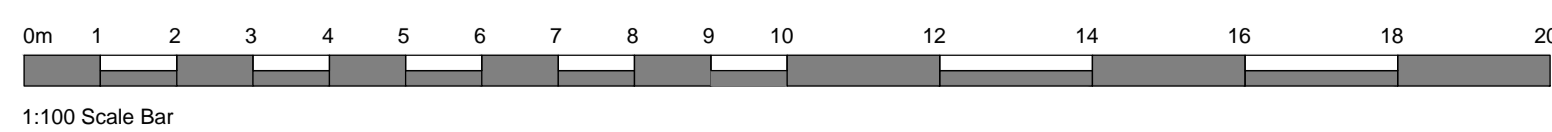
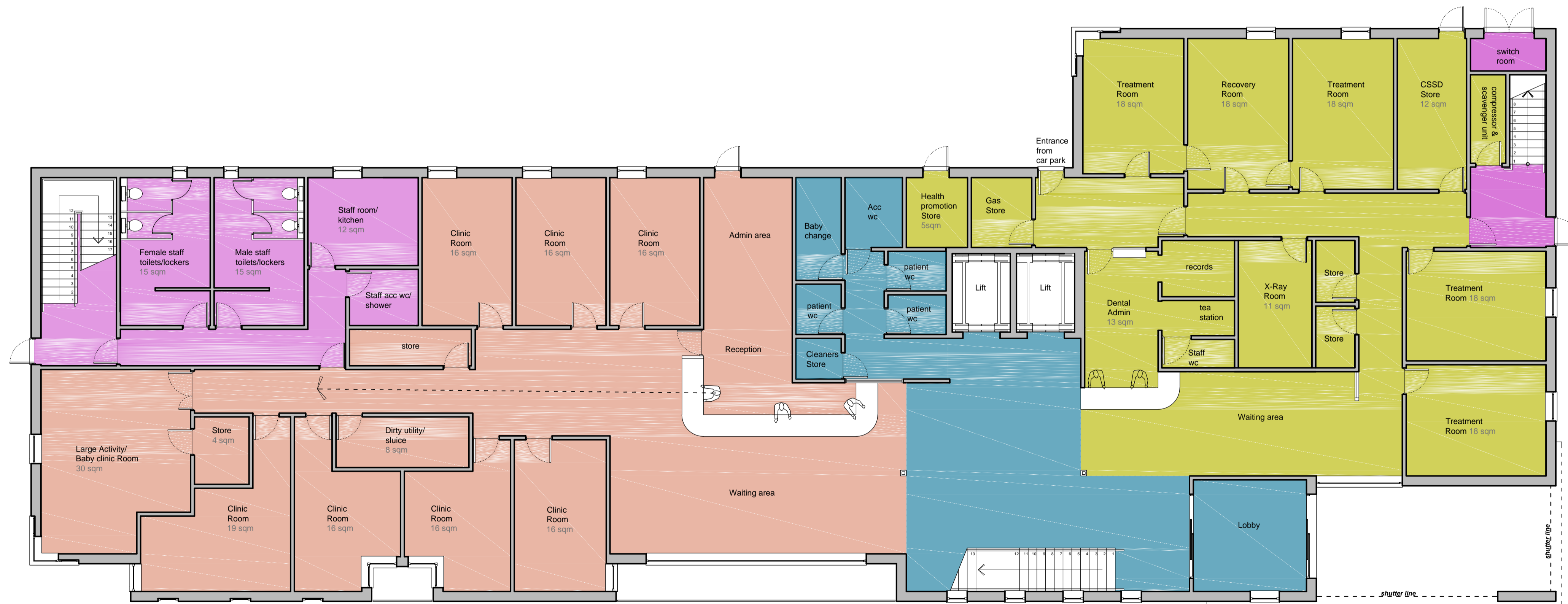
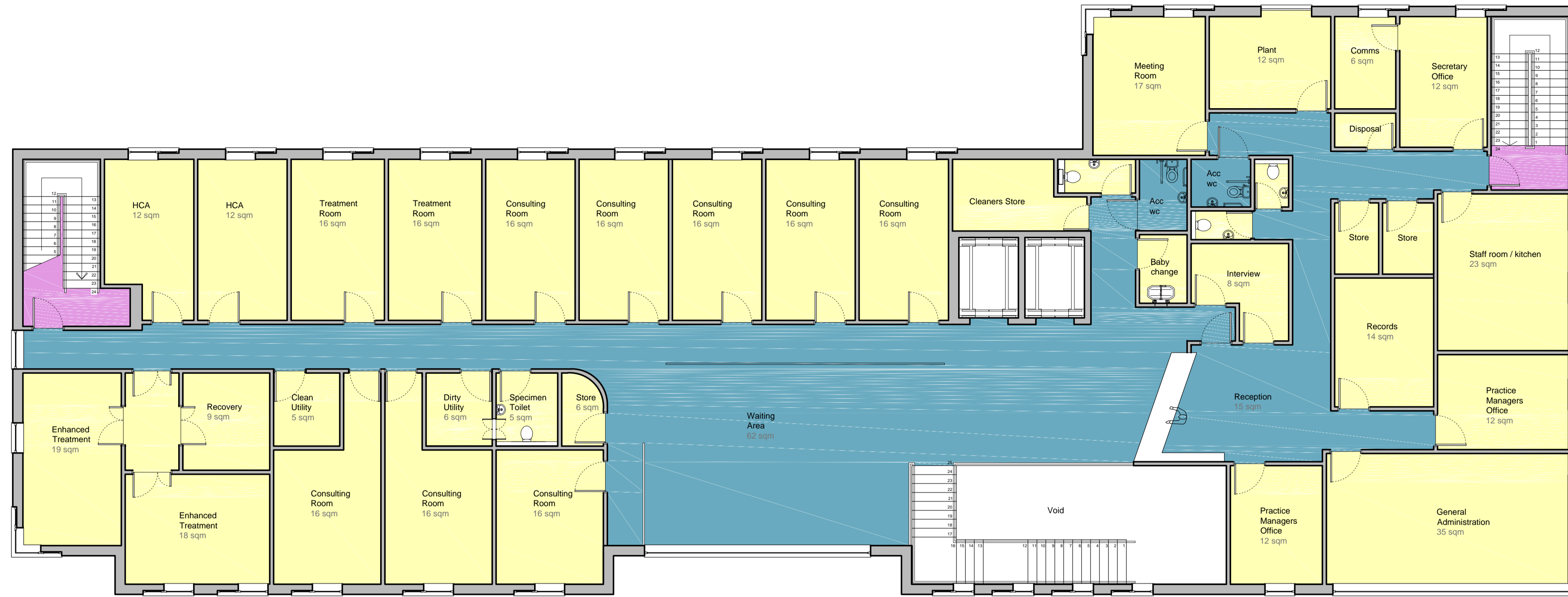

Rev	Date	Note
D	10-10-16	Revised to new building layout
C	13-07-16	Added perimeter fencing and gates
B	27-06-16	GF plan updated
A		General Amendments

Status: **PLANNING**

**West Hart Partnership Ltd.**  
Chartered Architects  
5 Aldergate,  
Tamworth,  
Staffs.  
B79 7DJ  
01827 67123  
post@westhart.com  
www.westhart.com

Client: **Dr Bhattacharyya & Dr Thomas**

Project: **Smith's Wood Medical Centre**  
Drawing title: **Proposed Ground & First Floor Layout**

Drawing number: <b>1315 - 200</b>	Date of first issue: <b>30/03/16</b>
Revision: <b>G</b>	Scale / Paper size: <b>1:100 / A1</b>
Drawn by / checked by: <b>KW / JH</b>	

This drawing and the building works depicted are the copyright of West Hart Partnership Ltd and may not be reproduced except by written permission. This drawing must be read and checked against any specialist drawings and information provided. Do not scale from this drawing when using it for construction purposes. Use figured dimensions only. © West Hart Partnership Ltd 2014